

5

B/2097/132/96

Planning Permit No. **APPROVED**  
 SUBJECT TO THE CONDITIONS IN THIS OFFICE LETTER.  
 No. R2/1560/96 Date 3/9/96  
 FOR MEMBER SECRETARY  
 MADRAS METROPOLITAN  
 DEVELOPMENT AUTHORITY  
 MADRAS - 600 008.

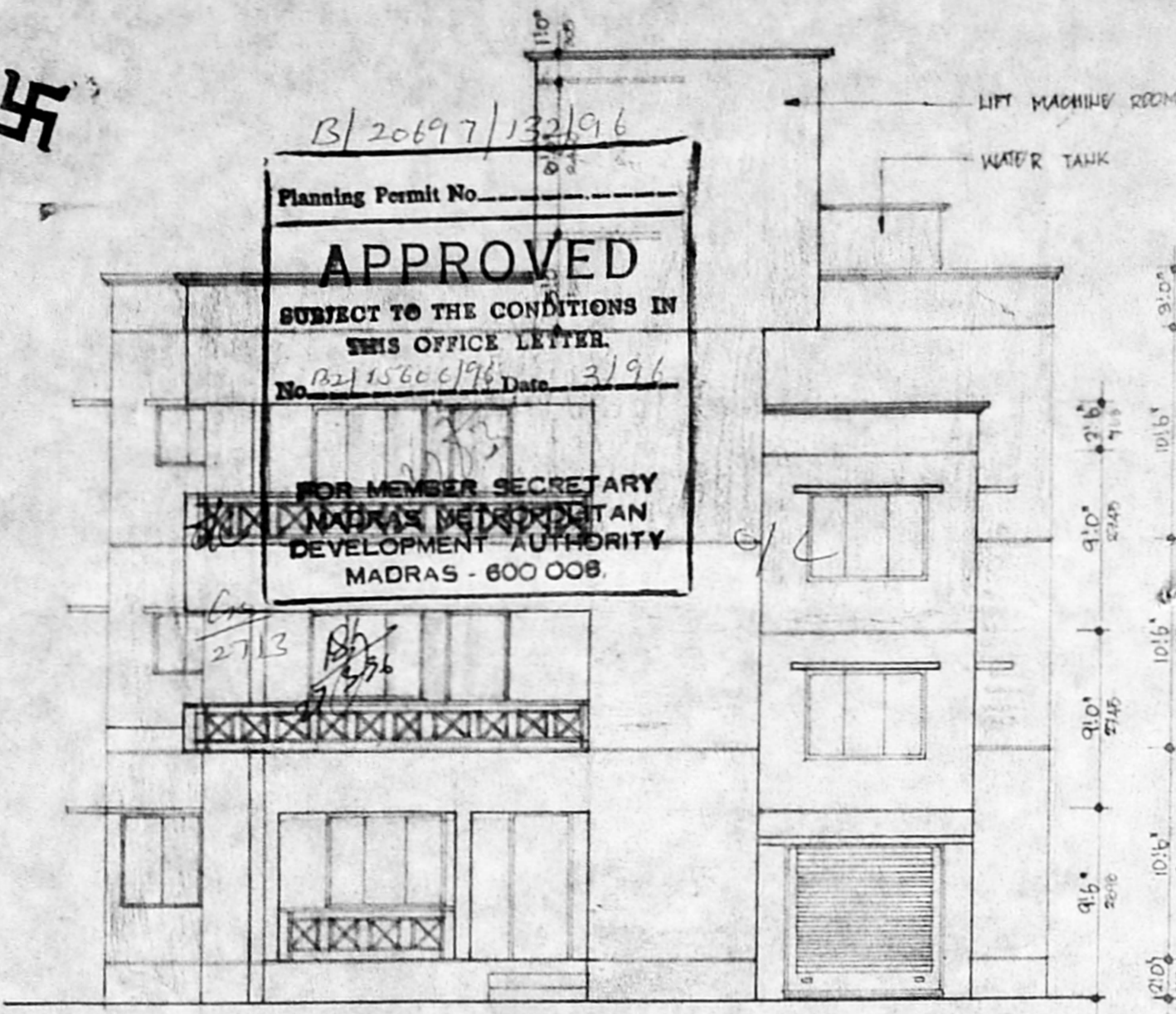

ELEVATION

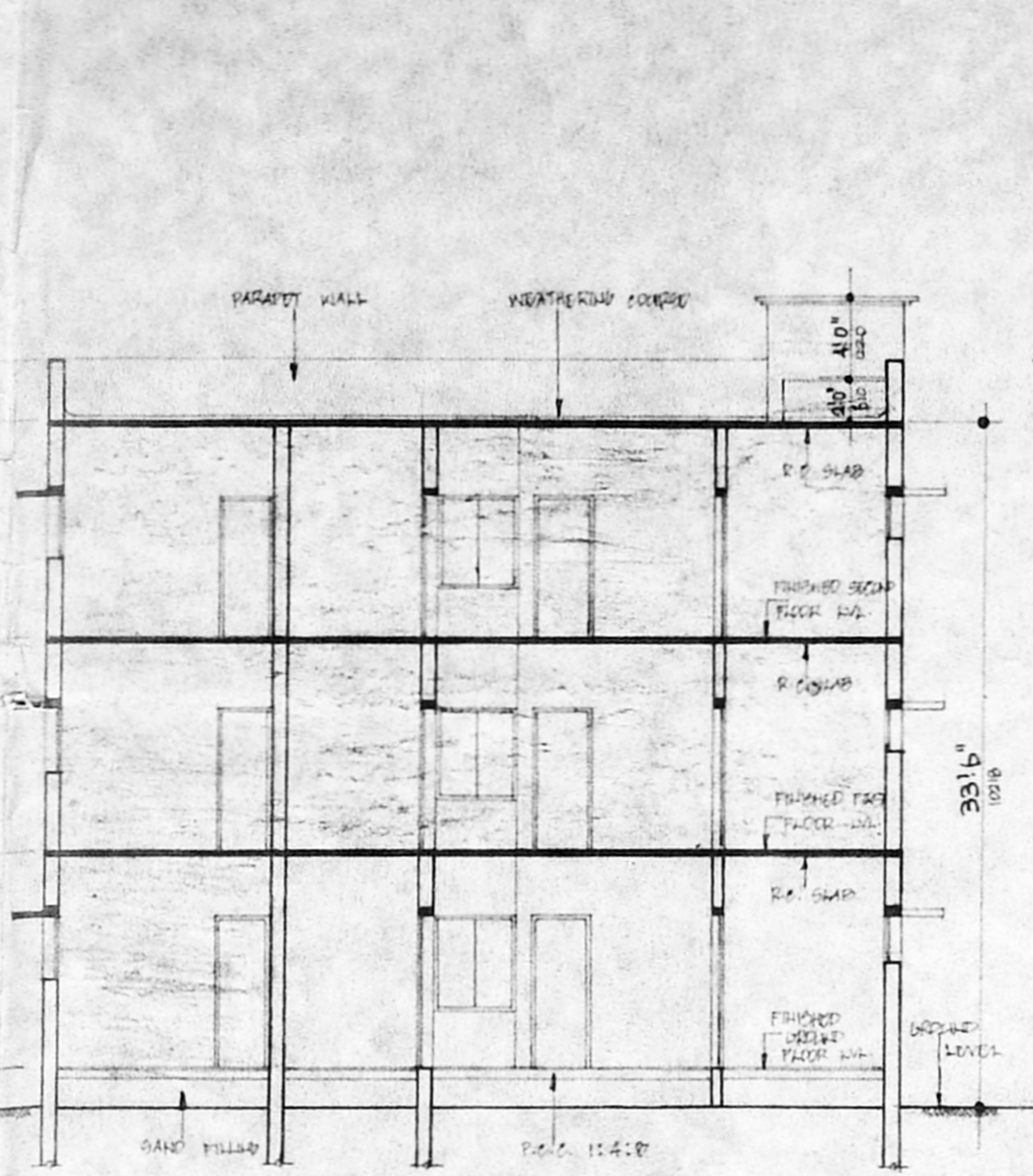

SECTION 'A-A'

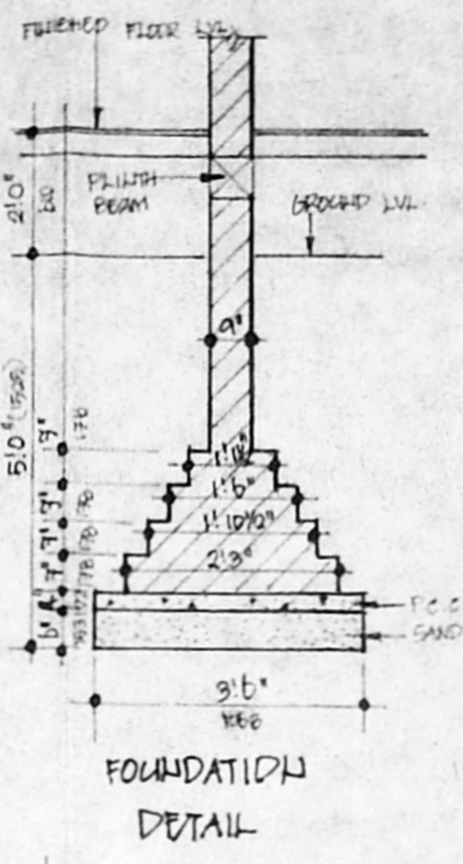

FOUNDATION DETAIL

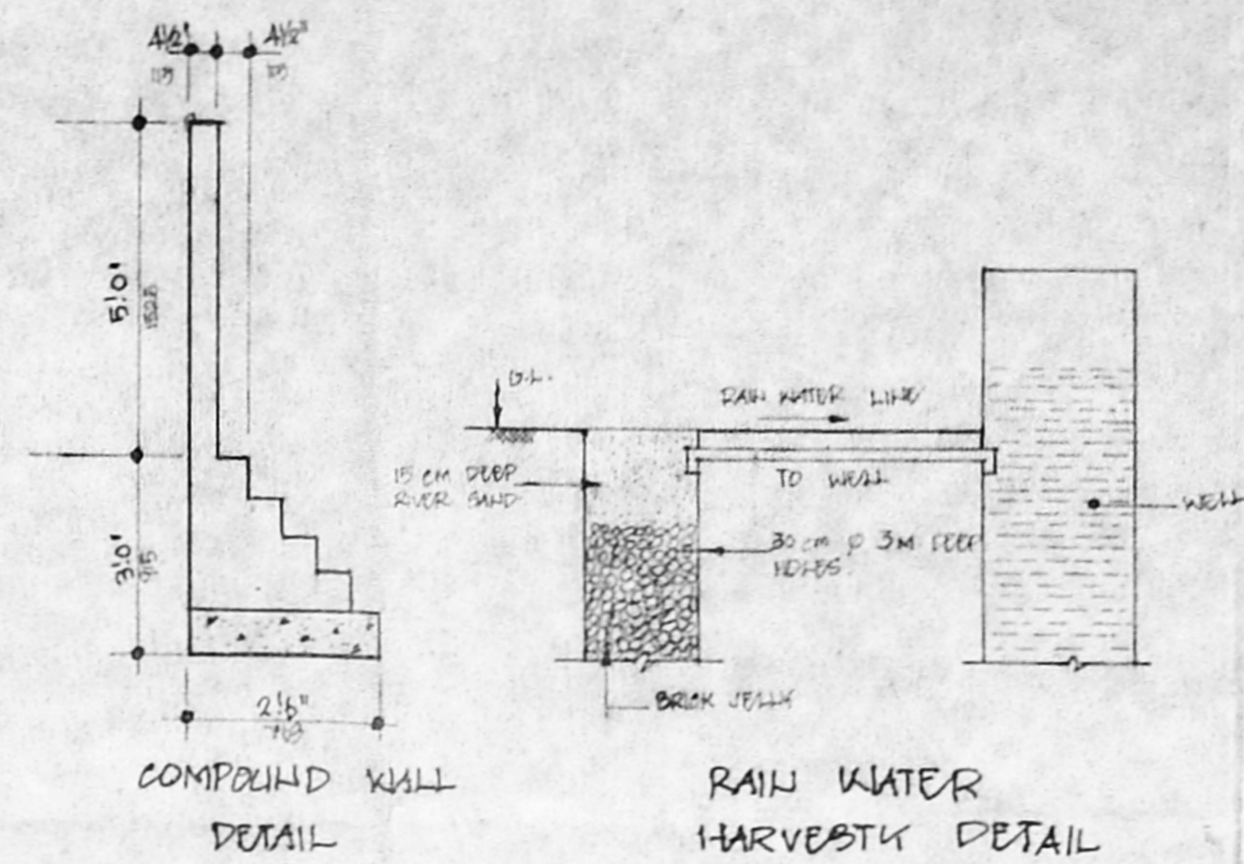

COMPOUND WALL DETAIL

RAIN WATER HARVESTY DETAIL

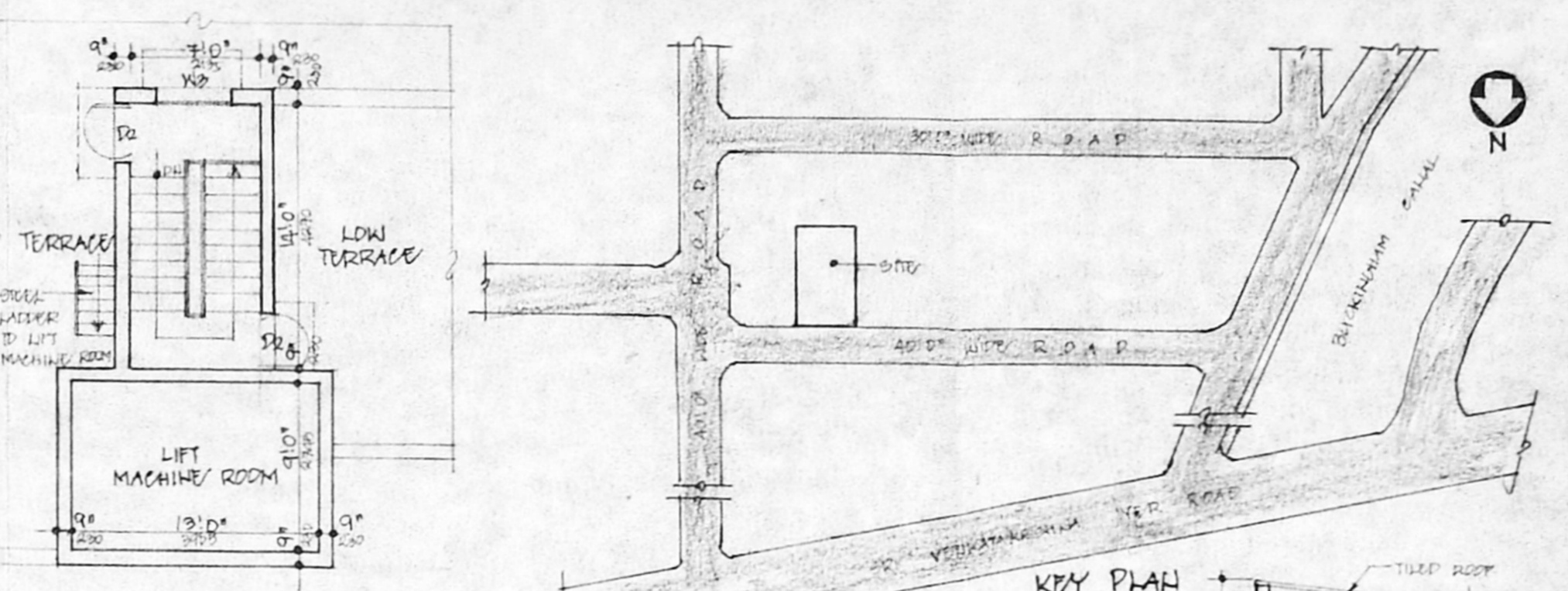

KEY PLAN

HEAD ROOM & LIFT MACHINE ROOM

SECTION 'B-B'

SERVANTS K.C. DETAILS

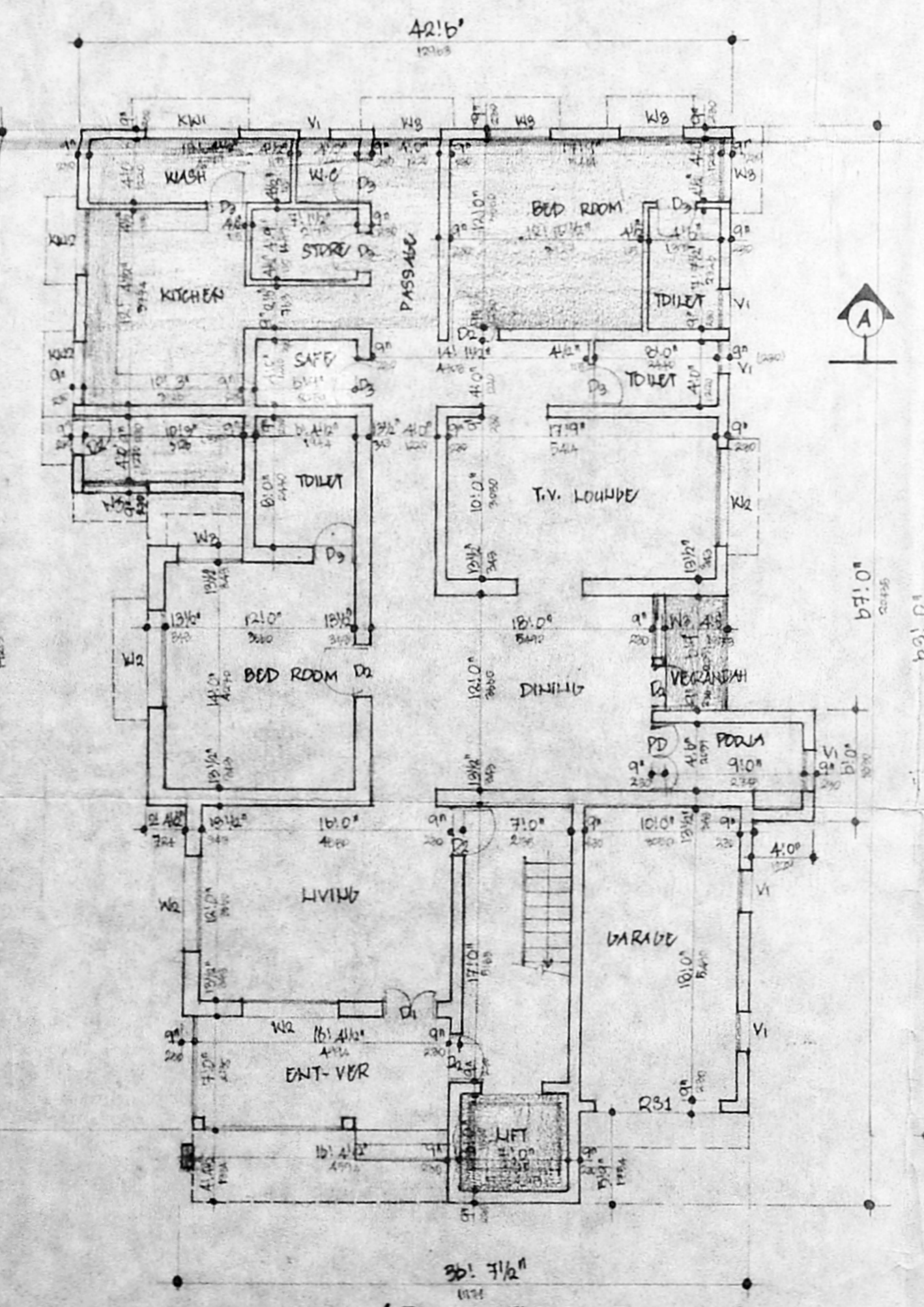

GROUND FLOOR PLAN

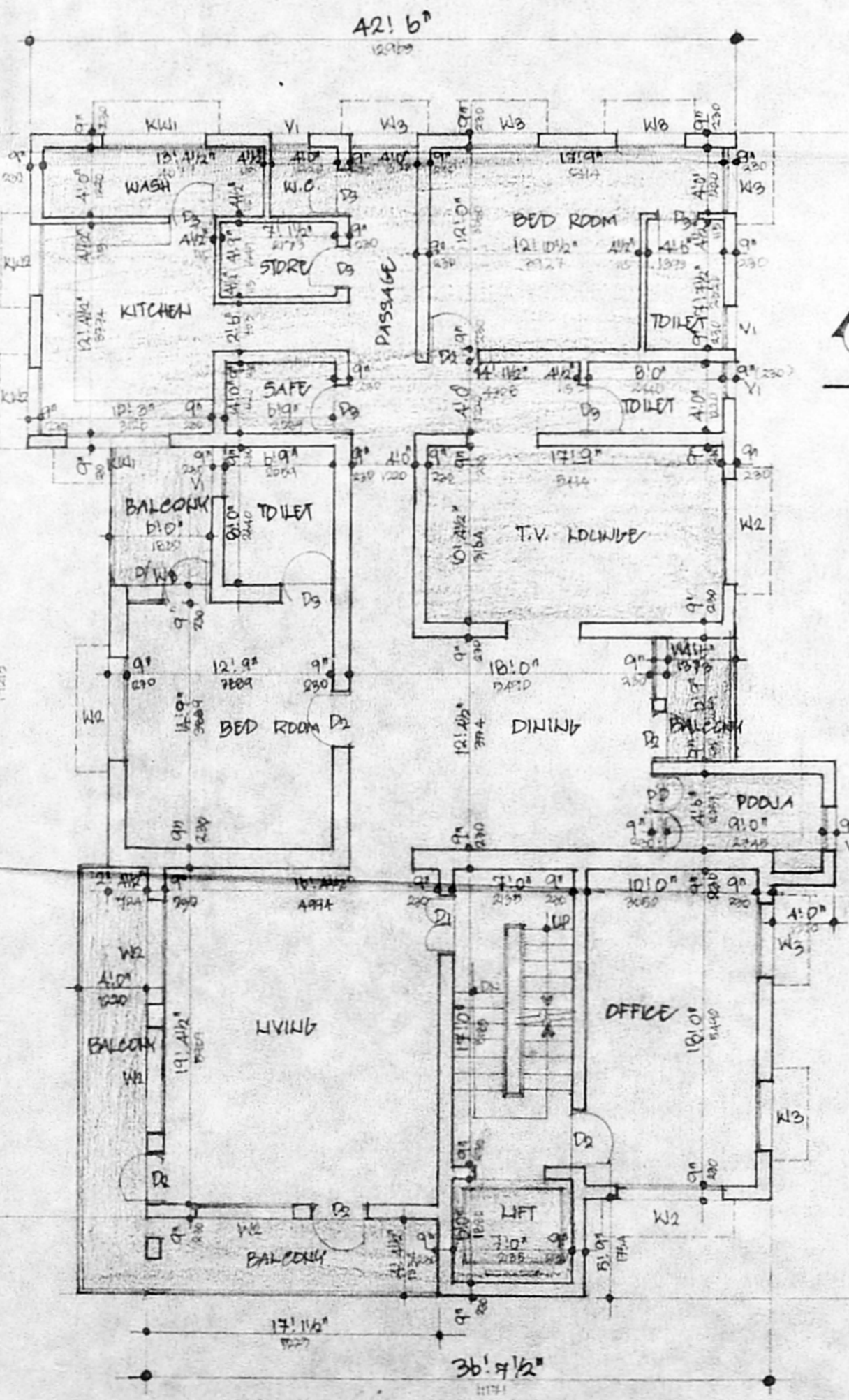

FIRST FLOOR PLAN

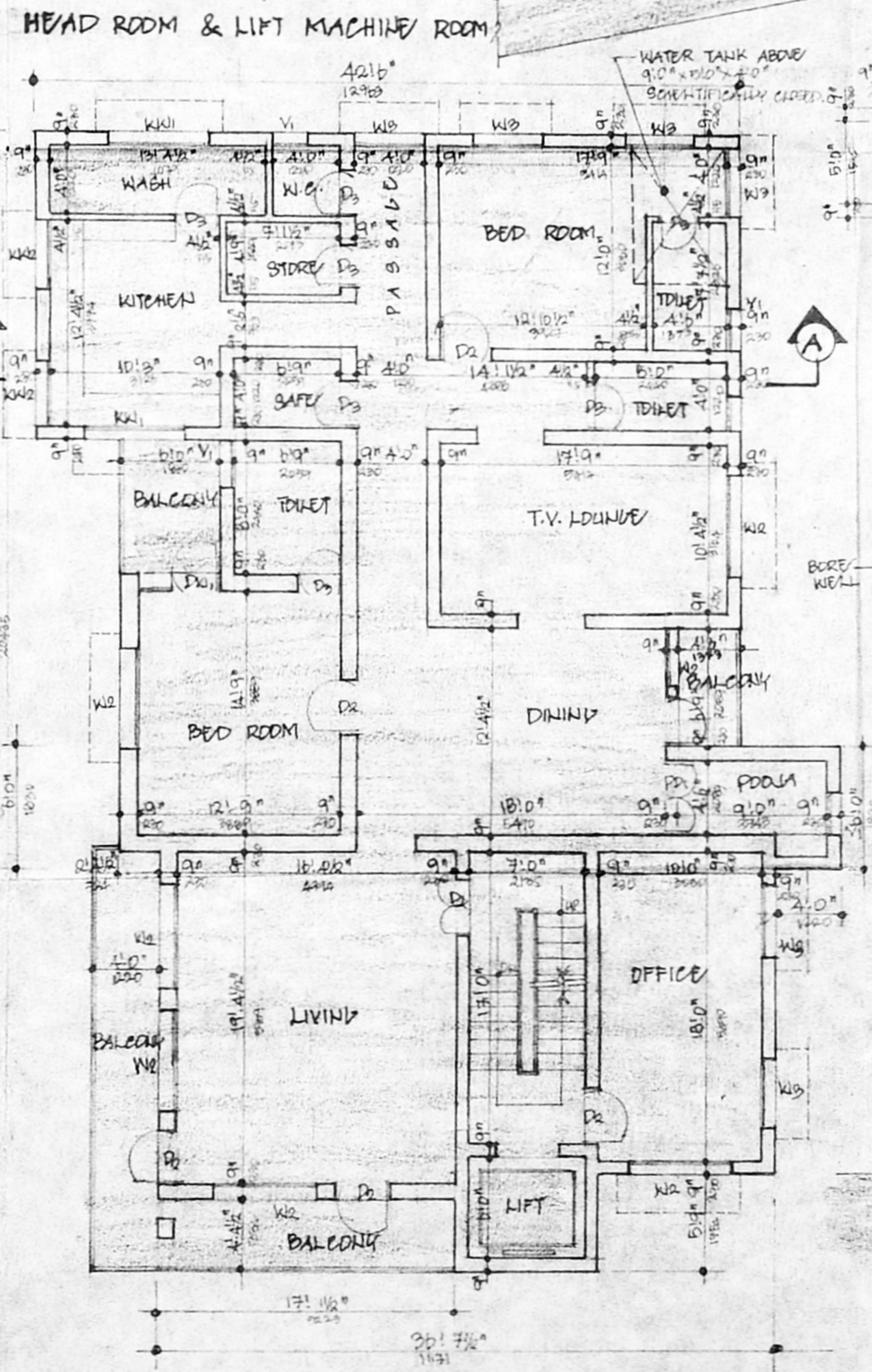

SECOND FLOOR PLAN

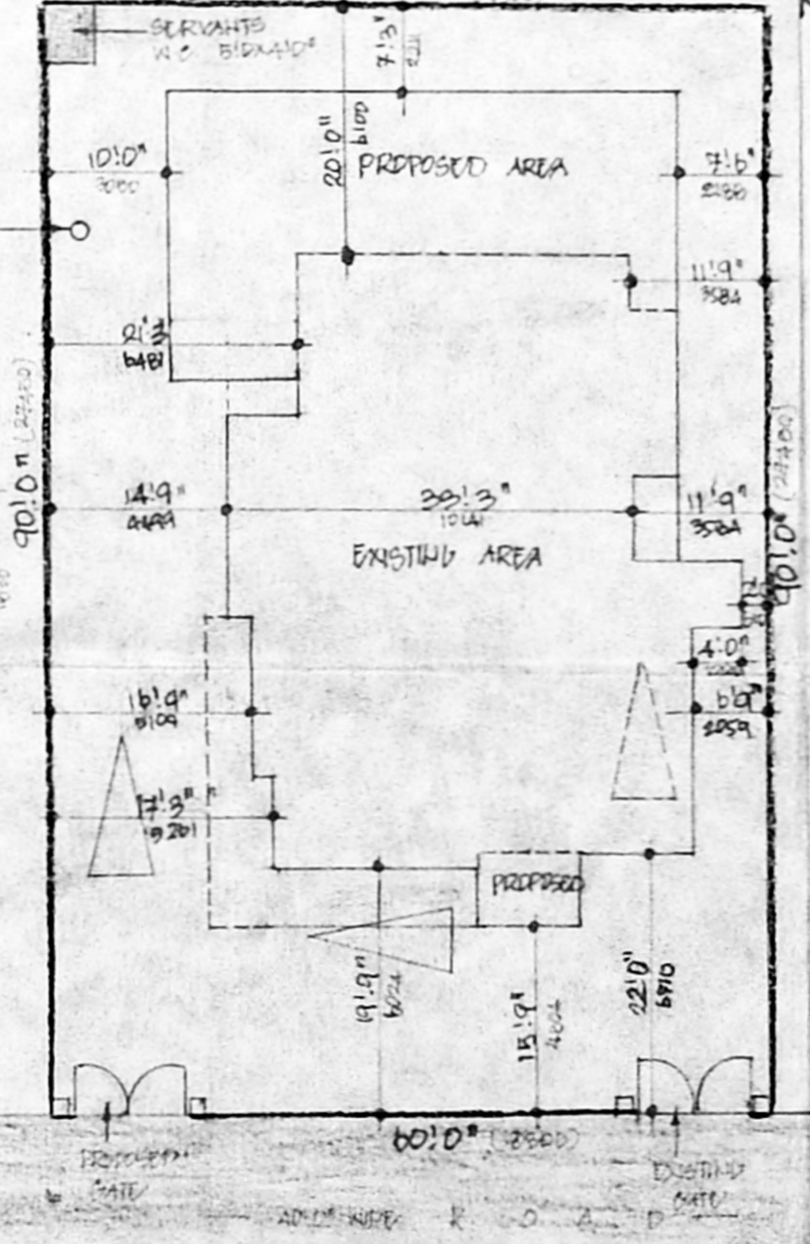

SITE PLAN  
 (SCALE: 1"=50')

SPECIFICATIONS.

- BRICK FOOTING IN FOUNDATION.
- MOSAIC FLOORING.
- BRICKWORK IN SUPERSTRUCTURE.
- MADAIBU BRAND SUPERSTRUCTURE.
- WALLS ARE RAISED BY CONCRETE PLASTER IN OUTER SURFACES.
- WORK IN TRUNK WOOD.
- DOORS ARE RAISED BY R.C. SHAB.
- ROOF COVERED BY R.C. SHAB.
- WATER TANK ABOVE ROOF AND OVER R.C. SHAB WITH PROPER SLOPE.

SCHEDULE OF JOINERY

TYPE	SIZE	DESCRIPTION
D1	3'0" x 7'0"	T.W. EAST DOOR
D2	3'0" x 7'0"	T.W. PAINTED DOOR
D3	3'0" x 7'0"	T.W. FLUSH DOOR
PD1	4'0" x 7'0"	T.W. POONA DOOR
W1	3'0" x 4'0"	T.W. GLAZED WINDOW
W2	3'0" x 4'0"	DO
W3	4'0" x 4'0"	DO
KW1	3'0" x 3'0"	T.W. KITCHEN WINDOW
KW2	4'0" x 3'0"	DO
V1	2'0" x 2'0"	T.W. GLAZED VENTILATOR
RS	3'0" x 3'0"	STEEL ROLLING SHUTTER

PROPOSED ADDITIONS TO THE EXISTING BUILDING AT PLOT NO- 40, R.K. MUTT (BRODDIES) ROAD, MADRAS.

AREA STATEMENT

AREA	SQ. FT.	SQ. M.
EXISTING		
GROUND FLOOR	1693.00	157.96
FIRST FLOOR	1336.00	124.16
PROPOSED		
GROUND FLOOR	791.00	639.3
FIRST FLOOR	1276.00	118.72
SECOND FLOOR	1292.00	240.84
PLOT AREA	3400.00	601.85
PLOT COVERAGE - 45%	F.S.I. - 1.40 TIMES	

SCALE: 1"=50' (1:100)  
 DATE: \_\_\_\_\_  
 DRAWN: B. MANJULA.

COLOUR CODE REFERENCE

PROPOSED	[Symbol]
ROADS	[Symbol]
DEMOLITION	[Symbol]
PLOT BOUNDARY	[Symbol]

OWNER'S SIGNATURE

*Handwritten Signature*  
 HANEEF AHMED B. E.  
 Civil & Structural Consultant  
 Licensed Surveyor Class (No: 510)  
 Corporation of Madras  
 3, B. K. FIRST STREET,  
 MADRAS - 600 008  
 LICENCED SURVEYOR